

**PERMIT**

**CITY OF NAPOLEON, OHIO — DEPT. OF BUILDING & ZONING**  
**255 W. Riverview Avenue, Napoleon, Ohio 43545 (419) 592-4010**

Permit No. 330 Date August 10, 1981  
Job Location 1229 Oakwood Ave. Valuation \$ 1,000.00  
Owner Harley Keith Address 1229 Oakwood Ave.  
Contractor Self Name Address Telephone No. 592-2481  
Address \_\_\_\_\_  
Electric Contractor \_\_\_\_\_  
Plumbing Contractor \_\_\_\_\_  
Mechanical Contractor \_\_\_\_\_

**This permit is issued for work described in the plans, specifications, and/or application submitted, as approved by the Building Commissioner of the City of Napoleon, Ohio. Work shall conform to all pertinent construction and land use Codes and Ordinances.**

**Work Information:**

Residential 1X Commercial \_\_\_\_\_ Industrial \_\_\_\_\_  
No. dwelling units  
New Construction X Addition \_\_\_\_\_ Remodel \_\_\_\_\_  
Brief Description of Work Construct 12 ft. by 16 ft. utility shed. New service and one circuit.

ISSUED BY Richard G. Hayman DEPT. OF BUILDING & ZONING  
Building Official

**It is the owners or contractors responsibility to call the Building Department for the following (X) inspections:**

- Footing excavation prior to placing concrete.
- Footing drains and foundation prior to backfill.
- Prepared sub-grade prior to placing concrete floor slab.
- Sanitary sewer
- Rough-in electrical, ~~plumbing~~ and service framing prior to installing wall board.
- Final electrical, ~~plumbing~~ and heating.
- Final building inspection, prior to occupancy.

**PERMIT & FEES**

Building Permit	\$ <u>3.00</u>
Electrical Permit	\$ <u>6.00</u>
Plumbing Permit	\$ _____
Mechanical Permit	\$ _____
Demolition Permit	\$ _____
Zoning Permit	\$ _____
Sign Permit	\$ _____
Water Tap	\$ _____
Sewer Tap	\$ _____
Temp. Elec.	\$ _____
Other	\$ _____

TOTAL FEES \$ 9.00  
LESS FEES PAID \$ \_\_\_\_\_  
BALANCE DUE \$ \_\_\_\_\_

**Permit is not valid until all fees are paid in full, and shall be void if work is not started within six months of date above.**

**PAID**  
**AUG 10 1981**  
**CITY OF NAPOLEON**



CITY OF  
BUILDING DEPT.

Plan Approval

By JPC Date 8-10-81

2-12 roof slope

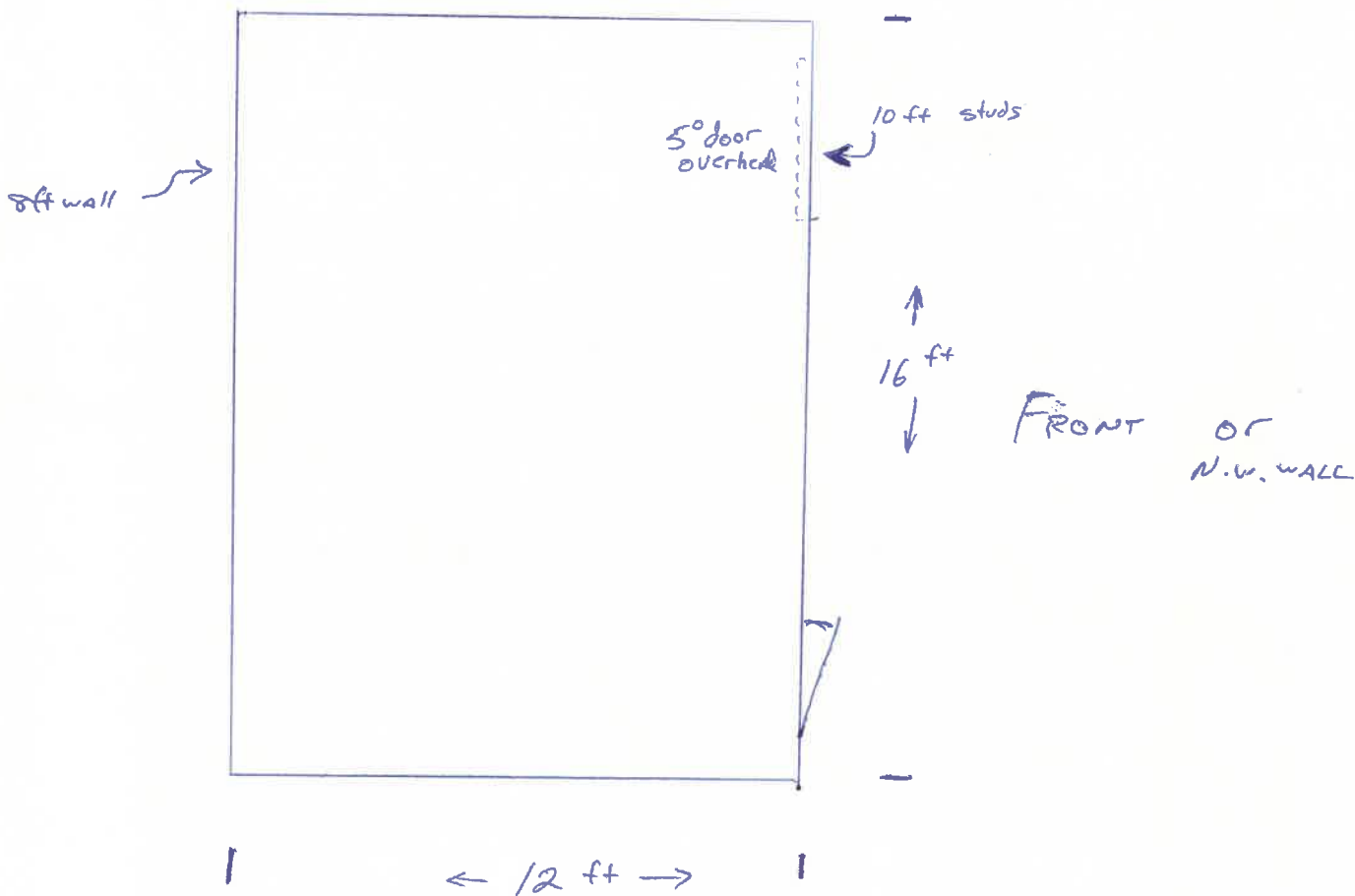

Rafters shall be either  
2"x6" or else 2"x4" with  
bracing to 2"x4" ceiling joists.

H.K.

245.8

159.5 FT

PROPOSED UTILITY SHED  
(roof is 2:12)

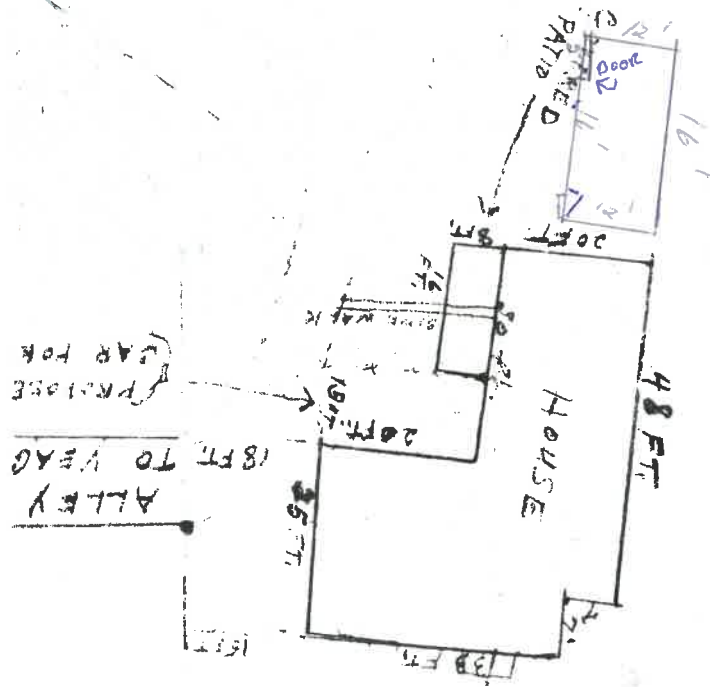

ALLEY  
18 FT TO VEAG  
PROPOSED CAR PARK

129.73 FT

65.45 FT

16.5 FT

DRIVE WALK

234.33 FT

OAKWOOD AVE

OTCO ON MAP  
EQUIDISTANT

60 FT

CITY OF NAPOLEON  
BUILDING INSPECTION DEPARTMENT  
APPLICATION FOR ELECTRICAL PERMIT  
(please print or type)

The undersigned hereby makes application for installation or replacement of electrical equipment as herein specified, agreeing to do all such work in strict accordance with the City of Napoleon's adopted Electrical Codes.

Owner's Name Harley Keith Address 1229 Oakwood

Electrical Contractor \_\_\_\_\_ Telephone No. 592-2481

Address \_\_\_\_\_

General Contractor \_\_\_\_\_ Telephone No. \_\_\_\_\_

Address \_\_\_\_\_

Location of Project: 1229 OAKWOOD Cost of Project 1000<sup>00</sup>

Work Information:

Residential  Commercial \_\_\_\_\_ Industrial \_\_\_\_\_

New  Service Change \_\_\_\_\_ Rewiring \_\_\_\_\_ Additional Wiring \_\_\_\_\_

Brief Description of Work: Construct 12'-16' utility shed.

Size of proposed service entrance \_\_\_\_\_ Number of new circuits 1

Type of proposed service entrance \_\_\_\_\_ Underground \_\_\_\_\_ Overhead

Require Temporary Electrician No (Yes or No)

Total Floor Area - Commercial and Industrial only \_\_\_\_\_ sq. ft.

Additional Information: \_\_\_\_\_

GROUND FAULT CIRCUIT INTERRUPTER PROTECTION IS REQUIRED ON ALL 120-VOLT SINGLE PHASE, 15 and 20 A. F. CIRCUITS WHICH ARE PART OF A TEMPORARY ELECTRICAL SERVICE; AND ALSO ON BATHROOM, BEDROOM, AND GARAGE RECEPTACLES IN ALL DWELLING UNITS. ILL. 210-K N.E.C.

APPLICATION FOR PERMIT SHALL BE ACCOMPANIED BY TWO COMPLETE SETS OF PLANS INCLUDING: ELECTRICAL LAYOUT AND RISER DIAGRAM. (FOR COMMERCIAL AND INDUSTRIAL WORK ONLY).

Date 8-10-81 Applicant's Signature Harley Keith

330

6.00

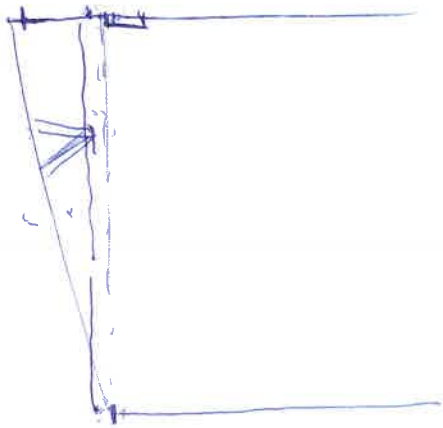
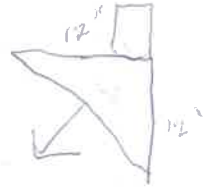

CITY OF NAPOLEON  
 BUILDING INSPECTION DEPARTMENT  
 APPLICATION FOR BUILDING PERMIT  
 (please print or type)

The undersigned hereby makes application for construction, installation, or alternation work as herein specified, agreeing to do all such work in strict accordance with the City of Napoleon's adopted Building Codes.

Location of project 1229 OAKWOOD Cost of Project \$1000<sup>00</sup>

Owner's Name Harley Keith Address 1229 Oakwood Ave

Contractor Self Telephone No. 592-2481

Address \_\_\_\_\_

Lot Information: (not required for siding job)

Lot No. 14 Subdivision Ms Cornich

Zoning District C Lot Size \_\_\_\_\_ ft X \_\_\_\_\_ ft. Area \_\_\_\_\_ sq. ft.

Setbacks: Front \_\_\_\_\_ Right Side \_\_\_\_\_ Left Side \_\_\_\_\_ Rear ✓

Work Information:

Residential ✓ Commercial \_\_\_\_\_ Industrial \_\_\_\_\_

New Construction yes Addition no Remodel no

Accessory Building Storage + Work Shop Siding wood  
 Specific Type \_\_\_\_\_

Brief Description of Work: Construct 12'x16' utility shed.

Size: Length 16' Width 12' No. of Stories 1

Area: 1st Floor \_\_\_\_\_ sq. ft. Basement \_\_\_\_\_ sq. ft.

2nd Floor \_\_\_\_\_ sq. ft. Accessory Building \_\_\_\_\_ sq. ft.

3rd Floor \_\_\_\_\_ sq. ft. Other \_\_\_\_\_ sq. ft.

Additional Information: \_\_\_\_\_

APPLICATION FOR PERMIT SHALL BE ACCOMPANIED BY TWO COMPLETE SETS OF PLANS INCLUDING: ELEVATIONS, FLOOR PLANS, CROSS SECTIONS AND PLOT PLAN. IF ADDITION OR REMODELING, SHOW ALL EXISTING STRUCTURES AND THEIR SIZE AND LOCATION. ALL PLANS SHALL BE DRAWN TO SCALE.

Date 8-10-81 Applicant's Signature Harley Keith

PERMIT NO. 330  
 PERMIT FEE \$ 3.00





# PERMIT

CITY OF NAPOLEON, OHIO — DEPT. OF BUILDING & ZONING  
255 W. Riverview Avenue, Napoleon, Ohio 43545 (419) 592-4010

Permit No. 330 Date August 10, 1981  
Job Location 1225 Oakwood Ave. Valuation \$ 1,000.00  
Owner Harley, Keith Address 1225 Oakwood Ave.  
Contractor self Name self Telephone No. 592-2451  
Address \_\_\_\_\_  
Electric Contractor \_\_\_\_\_  
Plumbing Contractor \_\_\_\_\_  
Mechanical Contractor \_\_\_\_\_

This permit is issued for work described in the plans, specifications, and/or application submitted, as approved by the Building Commissioner of the City of Napoleon, Ohio. Work shall conform to all pertinent construction and land use Codes and Ordinances.

### Work Information:

Residential 1X Commercial \_\_\_\_\_ Industrial \_\_\_\_\_  
No. dwelling units  
New Construction \_\_\_\_\_ Addition \_\_\_\_\_ Remodel \_\_\_\_\_  
Brief Description of Work Construct 12 ft. by 16 ft. utility shed, new service and one circuit.

ISSUED BY \_\_\_\_\_ DEPT. OF BUILDING & ZONING  
Building Official

It is the owners or contractors responsibility to call the Building Department for the following (X) inspections:

- Footing excavation prior to placing concrete.
- Footing drains and foundation prior to backfill.
- Prepared sub-grade prior to placing concrete floor slab.
- Sanitary sewer
- Rough-in electrical, plumbing and service framing prior to installing wall board.
- Final electrical, plumbing and heating.
- Final building inspection, prior to occupancy.

### PERMIT & FEES

Building Permit	\$ <u>3.00</u>
Electrical Permit	\$ <u>6.00</u>
Plumbing Permit	\$ _____
Mechanical Permit	\$ _____
Demolition Permit	\$ _____
Zoning Permit	\$ _____
Sign Permit	\$ _____
Water Tap	\$ _____
Sewer Tap	\$ _____
Temp. Elec.	\$ _____
Other	\$ _____
TOTAL FEES	\$ <u>9.00</u>
LESS FEES PAID	\$ _____
BALANCE DUE	\$ _____

Permit is not valid until all fees are paid in full, and shall be void if work is not started within six months of date above.

# INSPECTION RECORD

UNDERGROUND		ROUGH-IN				FINAL	
Type	Date	By	Type	Date	By	Type	Date
PLUMBING	Sewer Connection		Drainage, W. & Vent			Drainage, W. & Vent	
	Building Sewer		Water Piping			Water Heater	
	Water Piping		Condensate Lines			Backflow Prevention	
			Indirect Waste				
ELECTRICAL	Floor Ducts Raceways		Rough Wiring	11/25/14		FINAL APPROVAL	
	Conduits & or Cable		Conduits/ Cable			Electric Mtr. Clearance	
	Grounding & or Bonding		Service Panel Switchboard			Signs	
			Subpanels				
			<input type="checkbox"/> Range <input type="checkbox"/> Dryer			FINAL APPROVAL	11/30/14
			Refrigerant Piping			Duct Insulation	
MECHANICAL	Ducts/ Plenums		Ducts/ Plenums			Chimney(s)	
			Ventilation <input type="checkbox"/> Supply			Furnace(s)	
			<input type="checkbox"/> Exhst.			FINAL APPROVAL	
	Location, Set-backs, Esmt(s)		Wall Construction	11/30/14		Fireplace Chimney	
BUILDING	Excavation		Crawl Space <input type="checkbox"/> Vent <input type="checkbox"/> Access			Attic <input type="checkbox"/> Vent <input type="checkbox"/> Access	
	Footings & Reinforcing	11/30/14	Floor System(s)			Special Insp Reports Rec'd	
	Sub-soil Drain		Roof System	11/30/14		Smoke Detector	
	Foundation Walls	11/30/14	Fire Wall(s)			Demolition (sewer cap)	
	Floor Slab		Roof Cover Roof Drain	11/30/14		Building or Structure	11/30/14
	FINAL APPROVAL BLDG. DEPT.	11/30/14	Certificate of Occupancy Issued	11/30/14	#		